

MARKED UP 1-22-14



REAR ELEVATION



FRONT ELEVATION

PAGE NO:	10
ADDENDUM 1.1.4	
VER: 092112	
DRAWING BY: RLC	
1/8" = 1'	
DATE: January 28, 2014	
JOB NO: 214-14-0100	

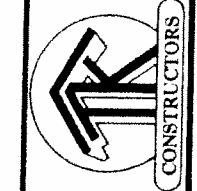

TK CONSTRUCTORS
MEMPHIS

PROPERTY OF TK CONSTRUCTORS, INC.

1-42 1-43
FLOOR PLAN

TOTAL LIVING SQ.FT.	2,055
GARAGE	620
TOTAL SQ.FT.	2,675
EXCLUDING PORCH	132

ANDERSEN WINDOW SCHEDULE - 200 SERIES -

ANDERSEN MODEL NO.	R.O. SIZE
3030	36" x 36"
3040	36" x 48"
3049*	36" x 57"
3056*	36" x 66"
3060*	36" x 72"
3049 MULL*	73" x 57"
3056 MULL*	73" x 66"
3060 MULL*	73" x 72"

ANDERSEN SLIDING DOOR	R.O. T2 3/4" x 82 1/8"
3'-0" FRONT DOOR	R.O. 38 3/8" x 82 1/2"
3'-0" FRONT DOOR WITH (1) SIDELITE	R.O. 51 7/8" x 82 1/2"
3'-0" FRONT DOOR WITH (2) SIDELITES	R.O. 65 3/8" x 82 1/2"
R.O. FOR BI-FOLD DOORS USING DRYWALL JAMB FACING = 1 1/4" + DOOR SIZE x (81 1/2")	
R.O. FOR BYPASS DOORS USING DRYWALL JAMB FACING MAKE SAME AS BOTH DOORS ADDED TOGETHER	
ALL INTERIOR DOORS SIZE + 2" TO WIDTH x 82 1/2" HIGH	
R.O. POCKET DOOR (2x DOOR WIDTH + 1") x 85" HIGH	

* - DENOTES OPENING MEETS EGRESS REQUIREMENTS

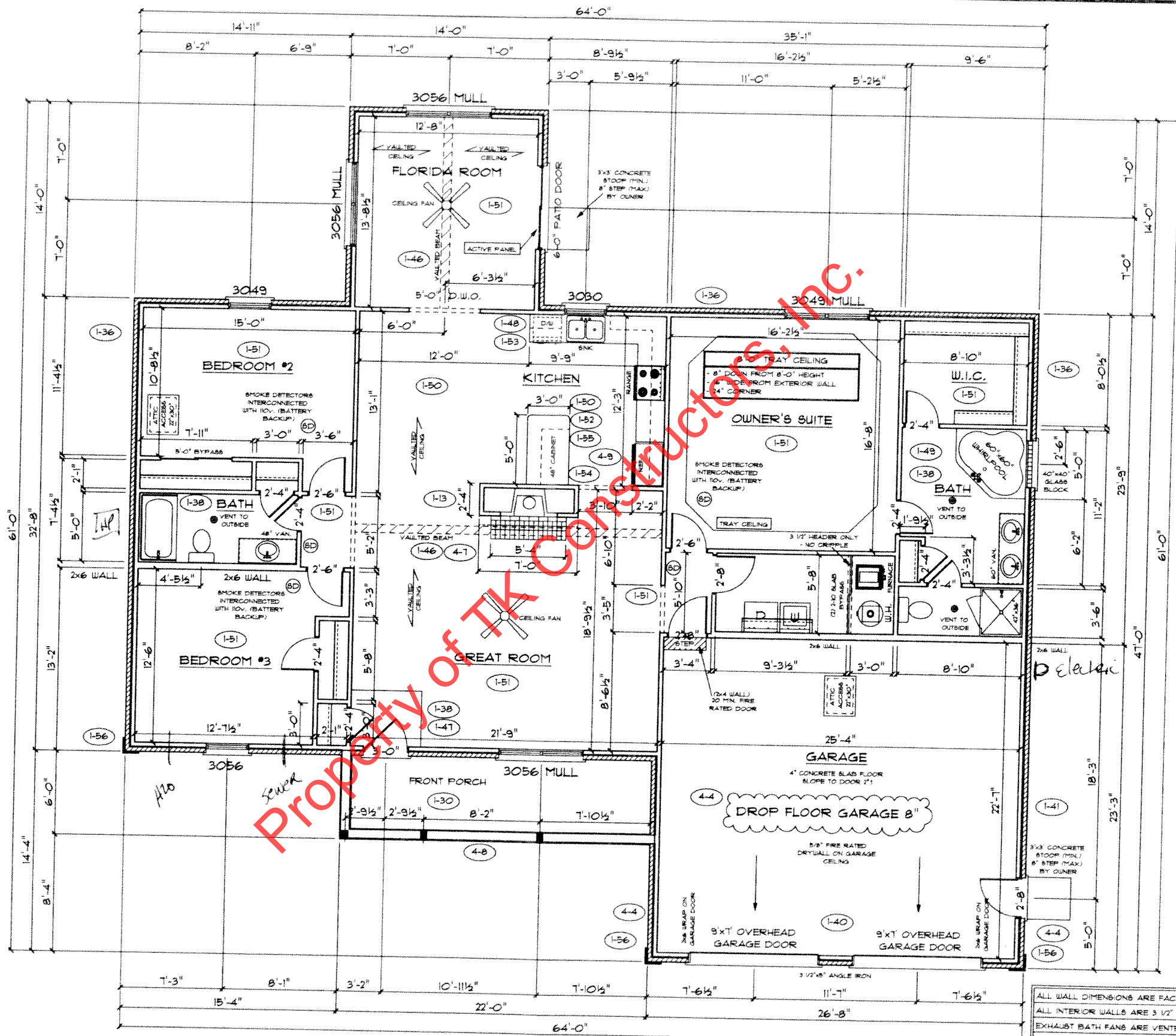

ALL WALL DIMENSIONS ARE FACE TO FACE OF STUDS
 ALL INTERIOR WALLS ARE 3/2" (UNLESS NOTED)
 EXHAUST BATH FANS ARE VENTED TO OUTSIDE AIR
 *3049 BASH (5.70 SQ.FT. OF CLEAR OPENING)
 ALL BRICK LAYOUT MEASUREMENTS ARE 4"

PAGE NO.: **30**

ADDENDUM 1,4
 VER: 092112
 DRAWING BY: RLC
 1/8" = 1'

TK CONSTRUCTORS
 MEMPHIS

DATE: January 28, 2014
 JOB NO.: 214-14-0100