

NOTE: STOOPS, STEPS, APRON AND DRIVE BY OWNER

REAR ELEVATION

16" FOOTER WIDTH MIN.

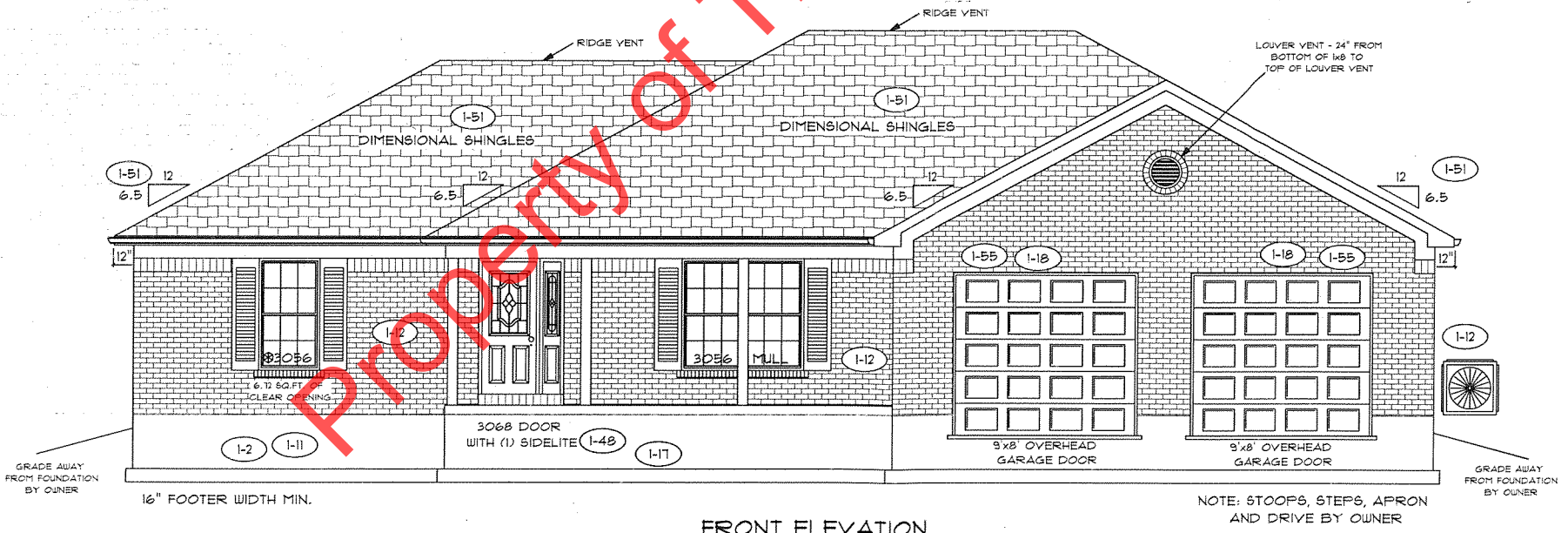

16" FOOTER WIDTH MIN.

FRONT ELEVATION

NOTE: STOOPS, STEPS, APRON AND DRIVE BY OWNER

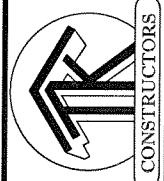

DATE: January 15, 2013

JOB NO.: 111-12-0116

TK CONSTRUCTORS
 MEMPHIS

FLOOR PLAN

TOTAL LIVING SQ.FT.	2,251
GARAGE	120
TOTAL SQ.FT.	2,971
EXCLUDING PORCH	132

ANDERSEN WINDOW SCHEDULE - 200 SERIES -

ANDERSEN MODEL NO.	R.O. SIZE
3030	36" x 36"
3040	36" x 48"
3049	36" x 57"
3056	36" x 66"
3060	36" x 72"
3049 MULL.	73" x 57"
3056 MULL.	73" x 66"
3060 MULL.	73" x 72"
ANDERSEN SLIDING DOOR R.O. 12 3/4" x 82 1/8"	
3'-0" FRONT DOOR R.O. 38 3/8" x 82 1/2"	
3'-0" FRONT DOOR WITH (1) SIDELITE R.O. 51 7/8" x 82 1/2"	
3'-0" FRONT DOOR WITH (2) SIDELITES R.O. 65 3/8" x 82 1/2"	
R.O. FOR BI-FOLD DOORS USING DRYWALL JAMB FACING = 1/4" + DOOR SIZE	
R.O. FOR BYPASS DOORS USING DRYWALL JAMB FACING MAKE SAME AS BOTH DOORS ADDED TOGETHER	
ALL INTERIOR DOORS SIZE + 2" TO WIDTH x 82 1/2" HIGH	
R.O. POCKET DOOR (2x DOOR WIDTH + 1") x 85" HIGH	

* - DENOTES OPENING MEETS EGRESS REQUIREMENTS

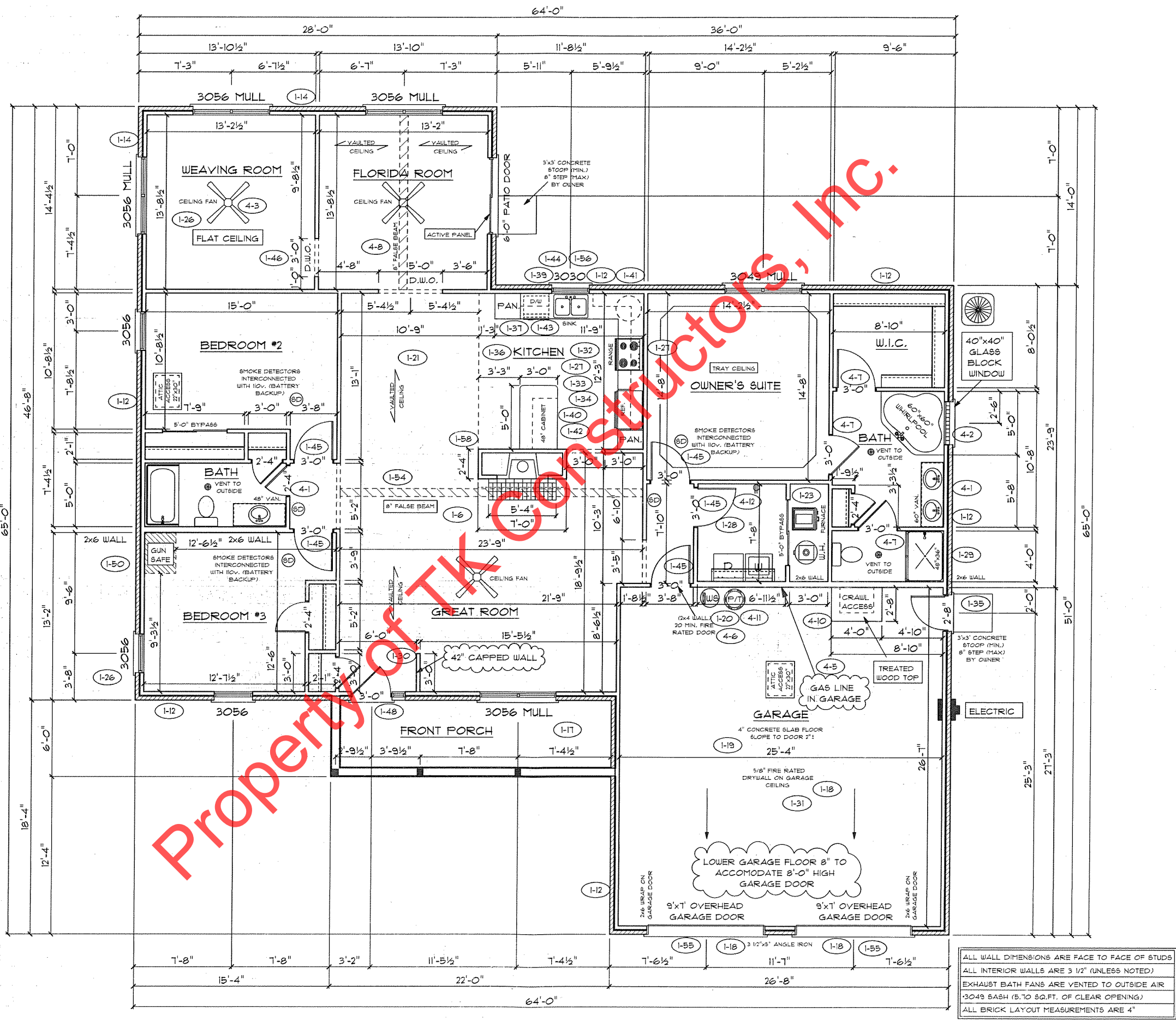

ALL WALL DIMENSIONS ARE FACE TO FACE OF STUDS
 ALL INTERIOR WALLS ARE 3 1/2" (UNLESS NOTED)
 EXHAUST BATH FANS ARE VENTED TO OUTSIDE AIR
 3049 BASH (5.70 SQ.FT. OF CLEAR OPENING)
 ALL BRICK LAYOUT MEASUREMENTS ARE 4"

PAGE NO: 30

ADDENDUM 1.4

VER: 070110

DRAWING BY: SES

1/8" = 1'

CONSTRUCTORS

DATE: January 15, 2013

JOB NO: 111-12-0116

TK CONSTRUCTORS

MEMPHIS