

NOTE: STOOPS, STEPS, APRON AND DRIVE BY OWNER
 REAR ELEVATION
 18" FOOTER WIDTH MIN.

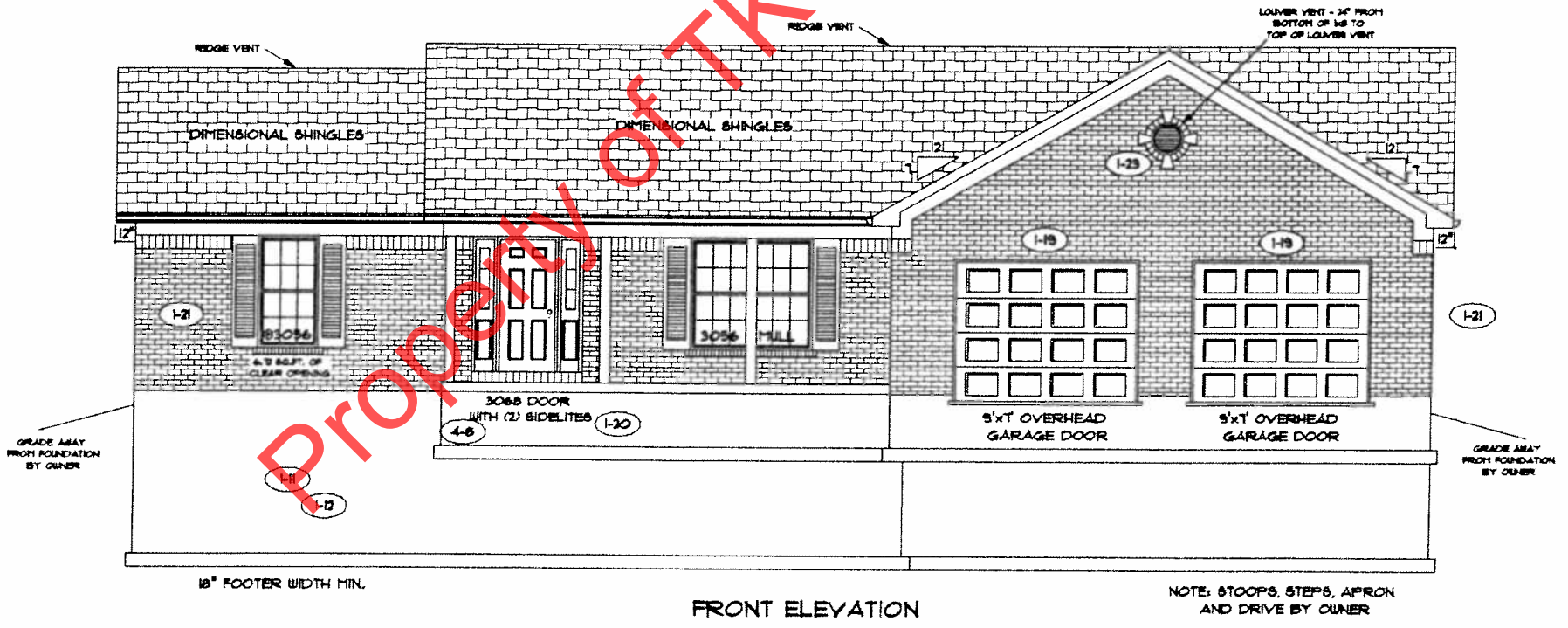

18" FOOTER WIDTH MIN.
 FRONT ELEVATION
 NOTE: STOOPS, STEPS, APRON AND DRIVE BY OWNER

PROPERTY OF TK CONSTRUCTORS, INC.

JH
 BH

<h1 style="margin: 0;">TK CONSTRUCTORS</h1> <h2 style="margin: 0;">MEMPHIS</h2>	<p>DATE: February 11, 2013</p> <p>ADDENDUM 1,4</p> <p>VER: 092112</p> <p>DRAWING BY: SES</p> <p>SCALE: 1/8 IN.=1 FT.</p> <p>PAGE NO: 1B</p>
<p>CONSTRUCTORS</p>	
<p>JOB NO: 110-12-0065</p>	

FLOOR PLAN

TOTAL LIVING SQ.FT.	2,178
GARAGE	560
TOTAL SQ.FT.	2,738
EXCLUDING PORCH	132

ANDERSEN WINDOW SCHEDULE
- 200 SERIES -

ANDERSEN MODEL NO.	R.O. SIZE
3030	36" x 36"
3040	36" x 48"
3049*	36" x 57"
3056*	36" x 66"
3060*	36" x 72"
3049 MULL*	73" x 57"
3056 MULL*	73" x 66"
3060 MULL*	73" x 72"
ANDERSEN SLIDING DOOR R.O. 12 3/4" x 82 7/8"	
3'-0" FRONT DOOR R.O. 38 3/8" x 82 1/2"	
3'-0" FRONT DOOR WITH (1) SIDELITE R.O. 51 1/8" x 82 1/2"	
3'-0" FRONT DOOR WITH (2) SIDELITES R.O. 65 3/8" x 82 1/2"	
R.O. FOR BI-FOLD DOORS USING DRYWALL JAMB FACING = 1 1/4" + DOOR SIZE x (81 1/2")	
R.O. FOR BYPASS DOORS USING DRYWALL JAMB FACING MAKE SAME AS BOTH DOORS ADDED TOGETHER	
ALL INTERIOR DOORS SIZE = 2" TO WIDTH x 82 1/2" HIGH	
R.O. POCKET DOOR (2x DOOR WIDTH + 1") x 85" HIGH	

* - DENOTES OPENING MEETS
EGRE66 REQUIREMENTS

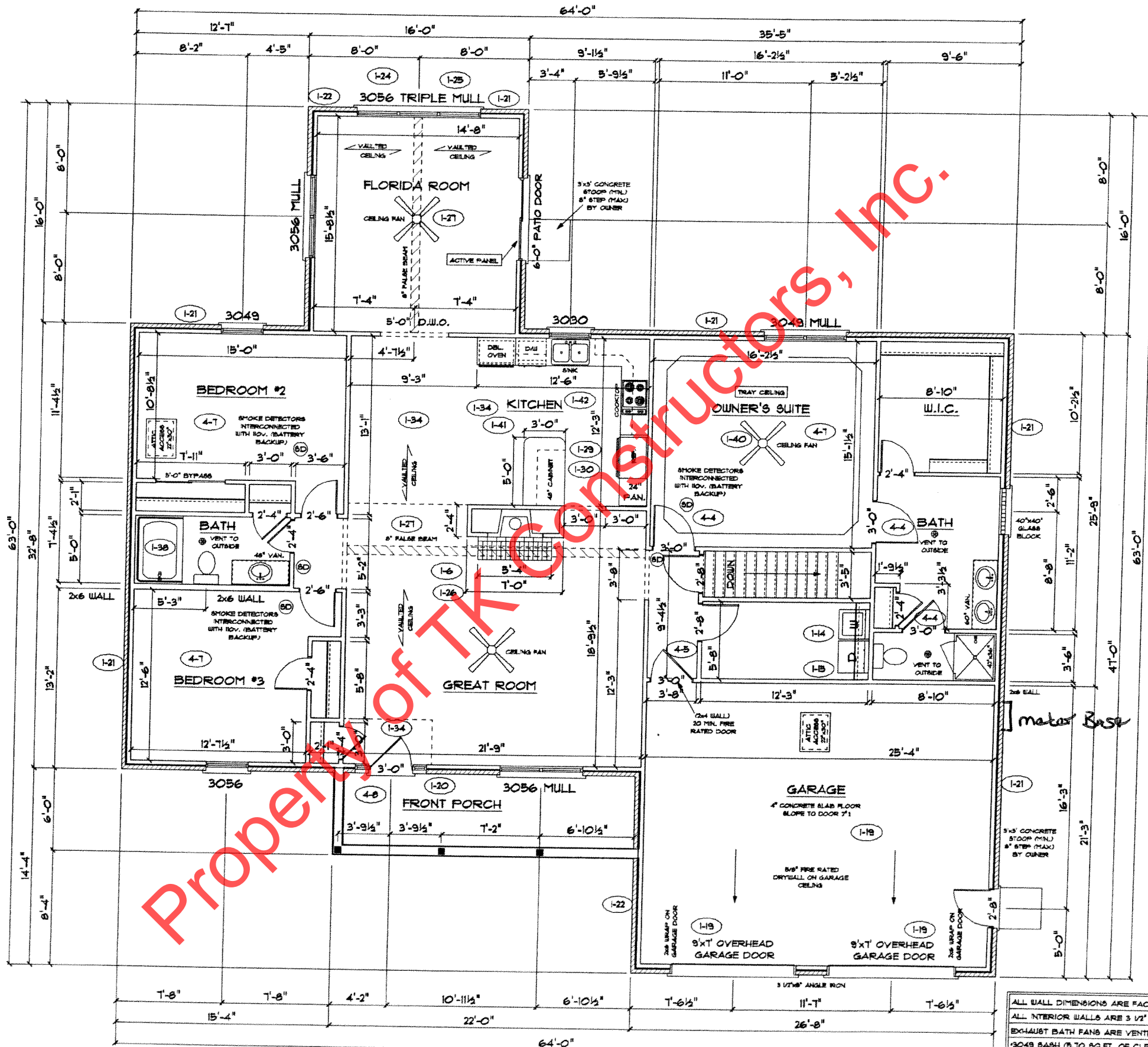

ALL WALL DIMENSIONS ARE FACE TO FACE OF STUDS
ALL INTERIOR WALLS ARE 3/2" (UNLESS NOTED)
EXHAUST BATH FANS ARE VENTED TO OUTSIDE AIR
(3049 BASH (B.T.O. 82.FT. OF CLEAR OPENING)
ALL BRICK LAYOUT MEASUREMENTS ARE 4"

TK CONSTRUCTORS
MEMPHIS

DATE: February 11, 2013

ADDENDUM 1,4

VER: 092112

DRAWING BY: SES

SCALE: 1/8" = 1 FT.

PAGE NO: **3B**

JOB NO: 110-12-0065