

marked up For P.O.'s & Review
5-31-16

PAGE NO: 1B

ADDENDUM 1
VER: 02-46 PM
DRAWING BY: NL
1/8" = 1'



DATE: April 20, 2016
JOB NO: 212-16-0217

TK CONSTRUCTORS
GATLINBURG

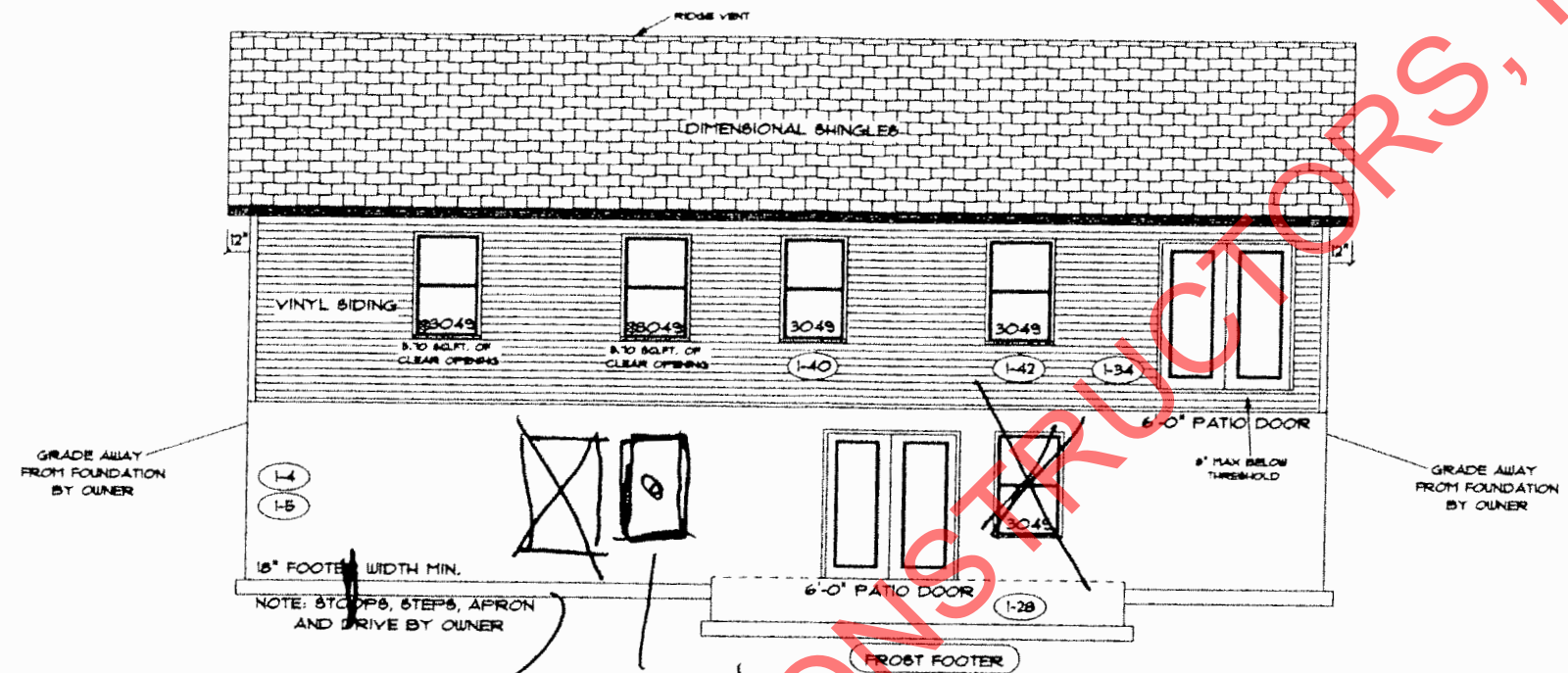

WINDOW ELEVATION
3049
Frost Footer



FRONT ELEVATION
NOTE: STOOPS, STEPS, APRON AND DRIVE BY OWNER

PROPERTY OF TK CONSTRUCTORS, INC

See Plan

FLOOR PLAN

TOTAL LIVING SQ.FT.	1,255
GARAGE	416
TOTAL SQ.FT.	1,670
EXCLUDING FRONT PORCH	90

ANDERSEN WINDOW SCHEDULE - 200 SERIES -	
ANDERSEN MODEL NO.	R.O. SIZE
3030	36" x 36"
3040	36" x 48"
3049*	36" x 57"
3056*	36" x 66"
3060*	36" x 72"
3049 MULL*	73" x 57"
3056 MULL*	73" x 66"
3060 MULL*	73" x 72"
ANDERSEN SLIDING DOOR R.O. 72 3/4" x 82 1/8"	
3'-0" FRONT DOOR R.O. 38 3/8" x 82 1/2" (I-43)	
3'-0" FRONT DOOR WITH (1) SIDELITE R.O. 51 1/8" x 82 1/2"	
3'-0" FRONT DOOR WITH (2) SIDELITES R.O. 65 3/8" x 82 1/2"	
R.O. FOR BI-FOLD DOORS USING DRYWALL JAMB FACING = 1 1/4" + DOOR SIZE x (81 1/2")	
R.O. FOR BYPASS DOORS USING DRYWALL JAMB FACING MAKE SAME AS BOTH DOORS ADDED TOGETHER	
ALL INTERIOR DOORS SIZE + 2" TO WIDTH x 82 1/2" HIGH	
R.O. POCKET DOOR (2x DOOR WIDTH + 1") x 85" HIGH	

* - DENOTES OPENING MEETS
EGRESS REQUIREMENTS

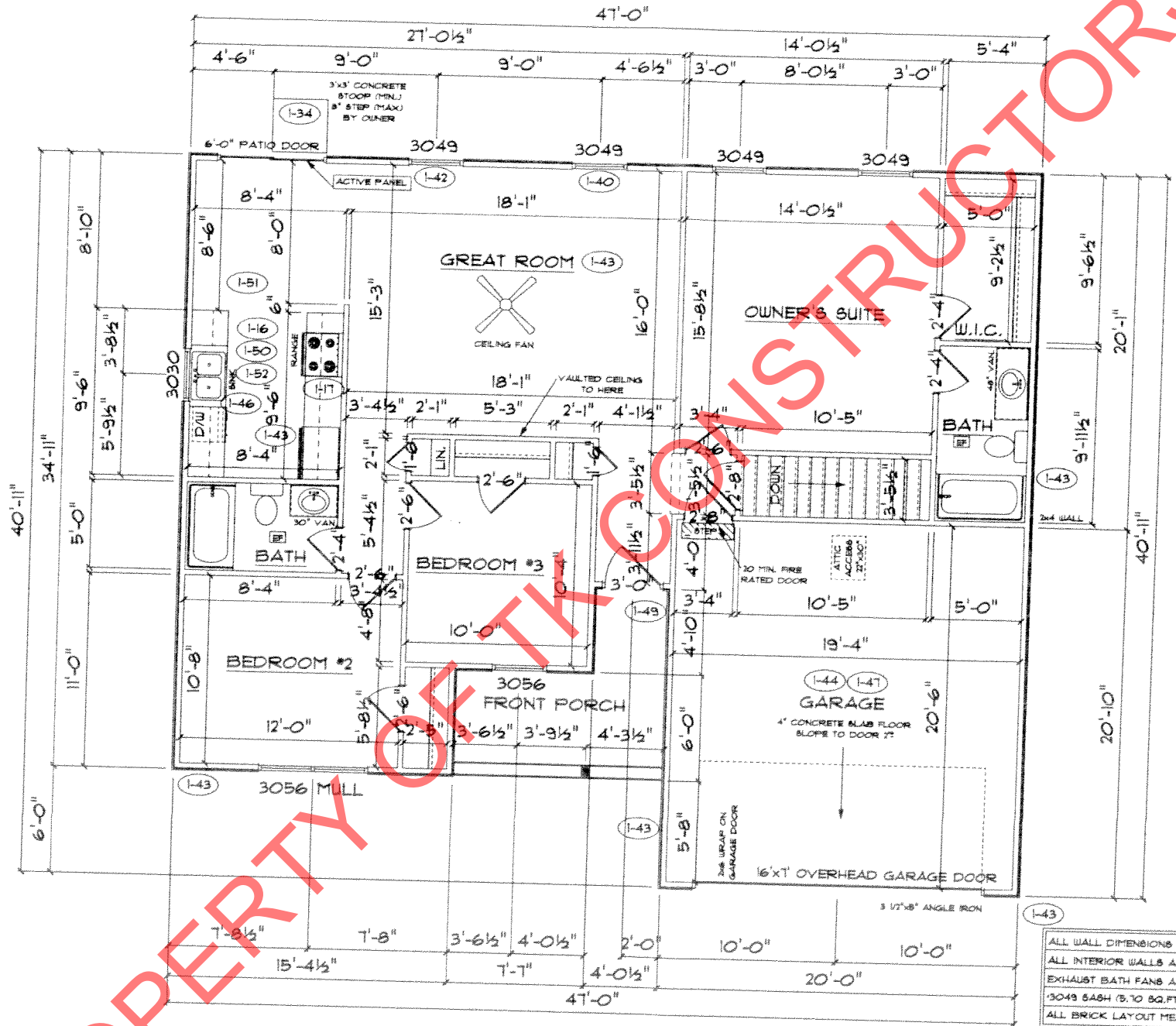

ALL WALL DIMENSIONS ARE FACE TO FACE OF STUDS
ALL INTERIOR WALLS ARE 3 1/2" (UNLESS NOTED)
EXHAUST BATH FANS ARE VENTED TO OUTSIDE AIR
(3049 BASH (5.70 SQ.FT. OF CLEAR OPENING)
ALL BRICK LAYOUT MEASUREMENTS ARE 4"

AME

TCG

PROPERTY OF TK CONSTRUCTORS, INC

TK CONSTRUCTORS
GATLINBURG

DATE: April 20, 2016

ADDENDUM 1

VER: 02:51 PM

DRAWING BY: NL

JOB NO: 212-16-0217



PAGE NO:

3B

1/8" = 1'