

Original market up
For P.O.'s
5-316

PAGE NO.:
10

ADDENDUM 1
VER: 12:56 PM
DRAWING BY: SES
1/8" = 1'



DATE: February 17, 2016
JOB NO.: 210-16-0226

TK CONSTRUCTORS
GATLINBURG

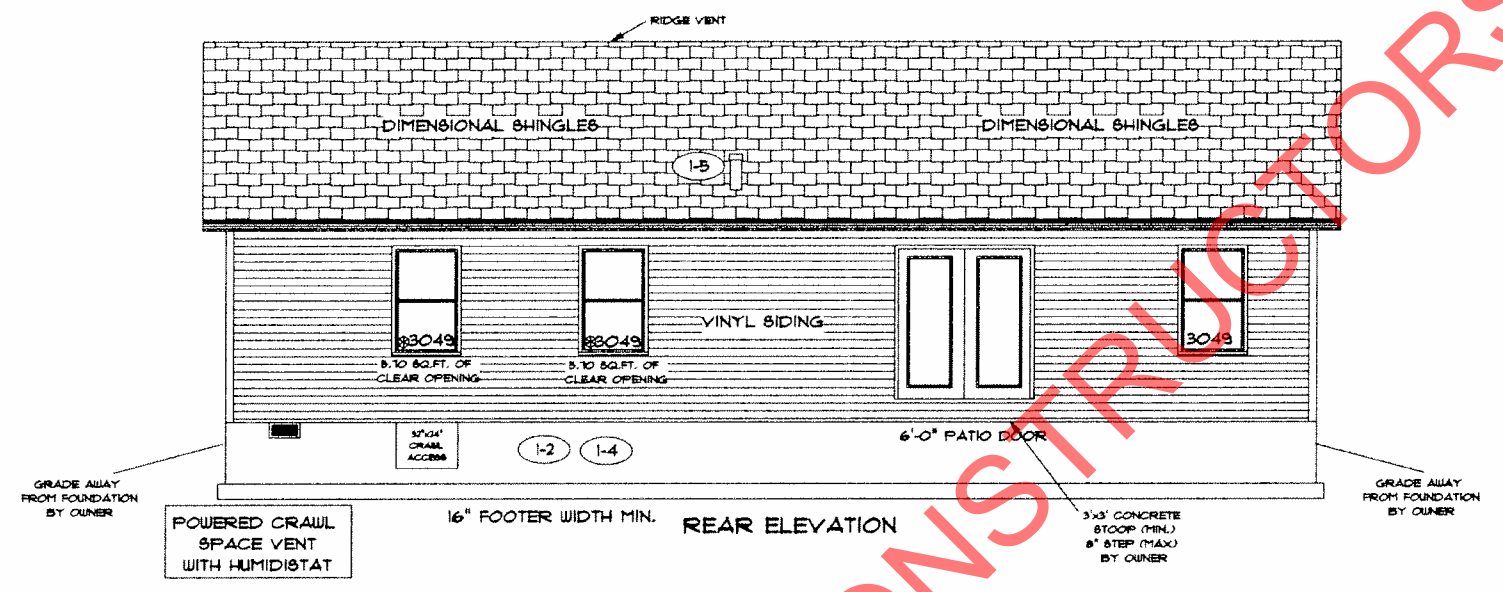

PROPERLY OF TK CONSTRUCTORS, INC

Dms

FLOOR PLAN

TOTAL LIVING SQ.FT.	1,254
GARAGE	416
TOTAL SQ.FT.	1,670
EXCLUDING PORCH	89

ANDERSEN WINDOW SCHEDULE
- 200 SERIES -

ANDERSEN MODEL NO.	R.O. SIZE
3030	36" x 36"
3040	36" x 48"
3049*	36" x 51"
3056*	36" x 66"
3060*	36" x 72"
3049 MULL*	73" x 51"
3056 MULL*	73" x 66"
3060 MULL*	73" x 72"

ANDERSEN SLIDING DOOR R.O. 72 3/4" x 82 1/8"
3'-0" FRONT DOOR R.O. 38 3/8" x 82 1/2"
3'-0" FRONT DOOR WITH (1) SIDELITE R.O. 51 7/8" x 82 1/2"
3'-0" FRONT DOOR WITH (2) SIDELITES R.O. 65 3/8" x 82 1/2"
R.O. FOR BI-FOLD DOORS USING DRYWALL JAMB FACING = 1 1/4" + DOOR SIZE x (81 1/2")
R.O. FOR BYPASS DOORS USING DRYWALL JAMB FACING MAKE SAME AS BOTH DOORS ADDED TOGETHER
ALL INTERIOR DOORS SIZE + 2" TO WIDTH x 82 1/2" HIGH
R.O. POCKET DOOR (2x DOOR WIDTH + 1") x 85" HIGH

* - DENOTES OPENING MEETS
EGRESS REQUIREMENTS

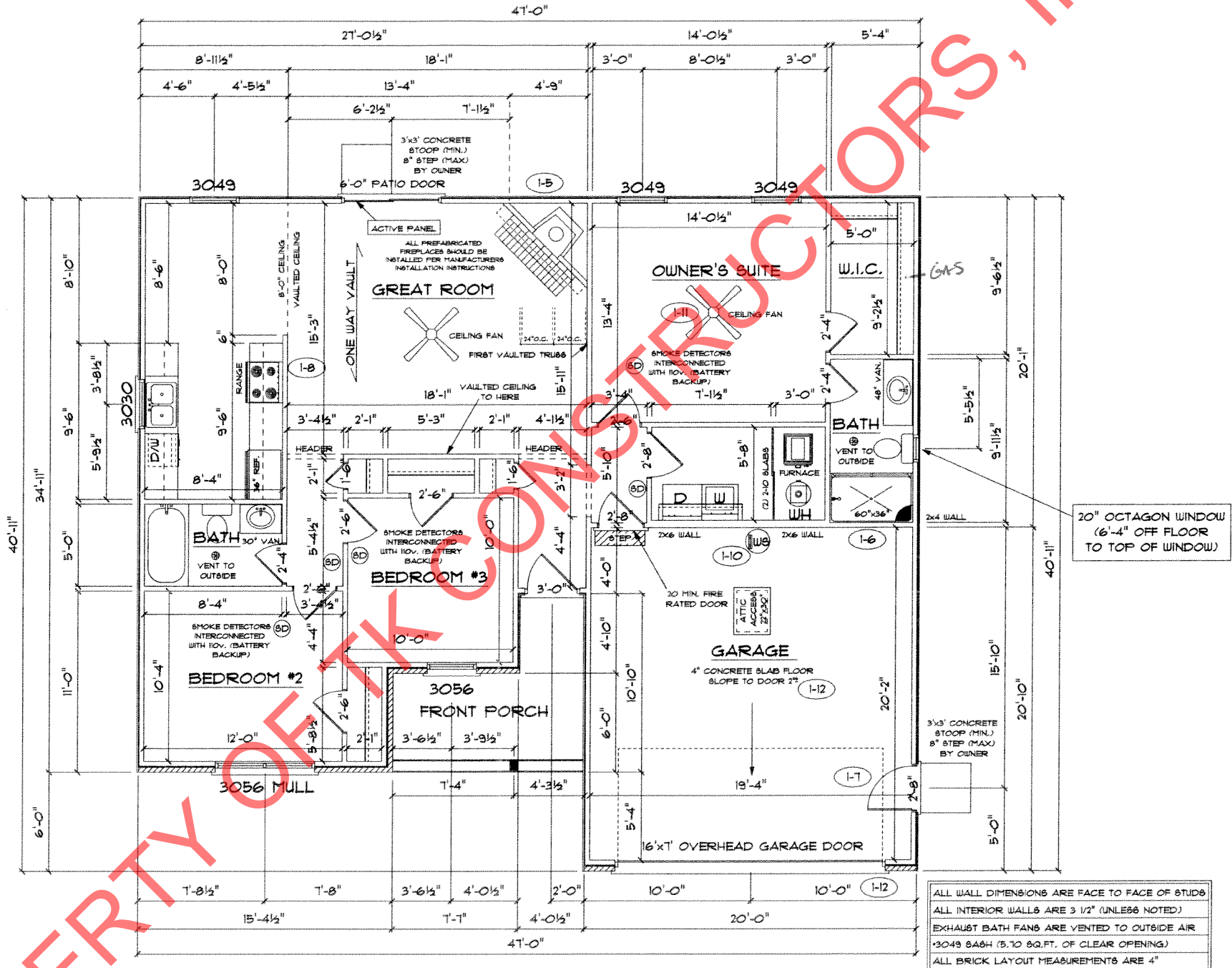

ALL WALL DIMENSIONS ARE FACE TO FACE OF STUDS
ALL INTERIOR WALLS ARE 3/2" (UNLESS NOTED)
EXHAUST BATH FANS ARE VENTED TO OUTSIDE AIR
*3049 SASH (5.10 SQ.FT. OF CLEAR OPENING)
ALL BRICK LAYOUT MEASUREMENTS ARE 4"

PROPERTY OF TK CONSTRUCTORS, INC

ams

TK CONSTRUCTORS
GATLINBURG

DATE: February 19, 2016

ADDENDUM 1

VER: 08.59 AM

DRAWING BY: SES
1/8" = 1'



JOB NO.: 210-16-0226

PAGE NO.:

3C